

Review Plan

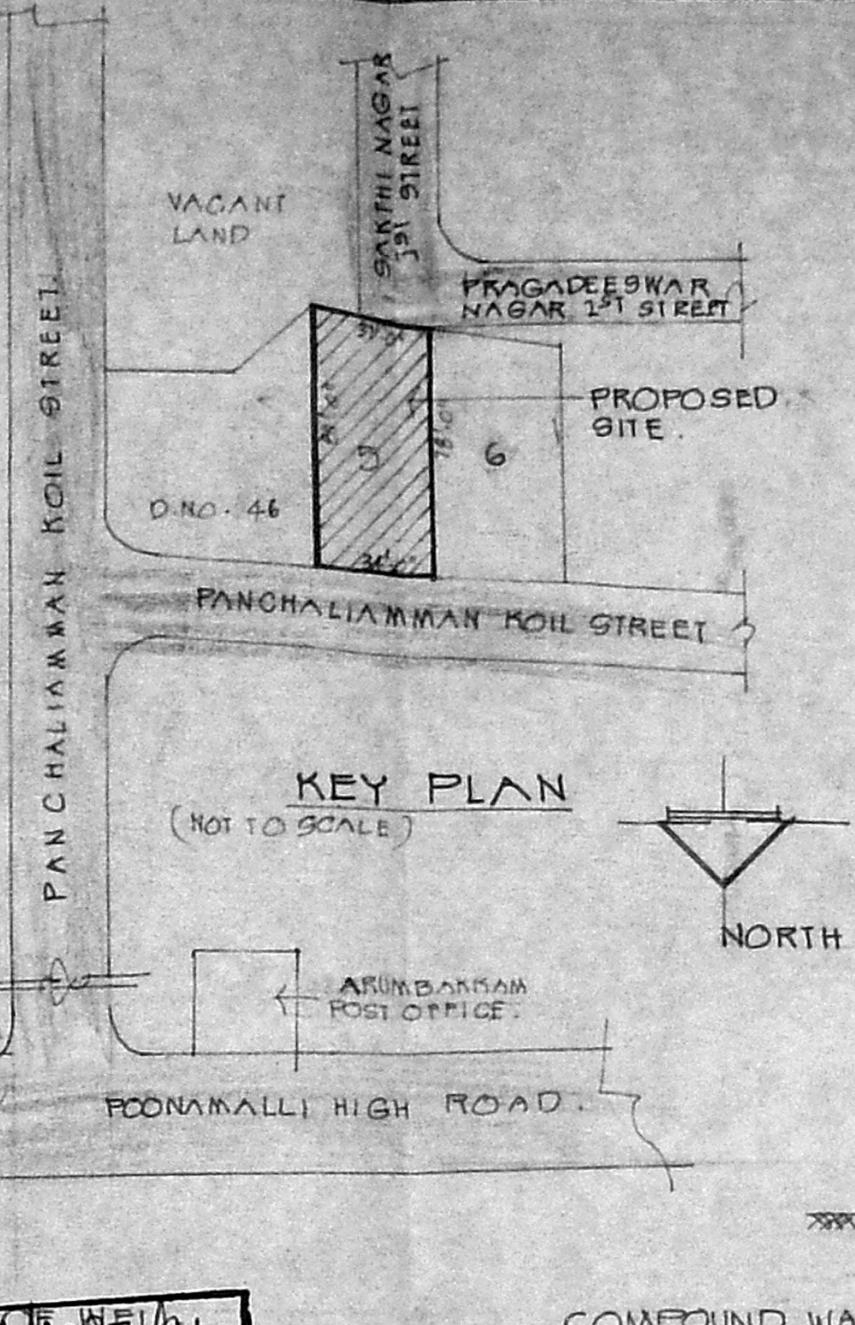

SPECIFICATIONS:-
 C.C 1:4:8 FOR FOUNDATION & FLOORING,
 C.C. 1:2:4 FOR R.C.C COLUMN BASE.
 BRICK WORK IN CM FOR ALL MASONRY WORK.
 C.C 1:2:4 FOR ALL R.C.C. WORKS.
 ROOFING WITH R.C.C 10CM THICK.
 PLASTERING FOR WALLS IN CM 1:4. 12MM THICK.
 PLASTERING TO CEILING IN CM 1:3. 12MM THICK.
 WOOD WORK IS IN TEAK WOOD
 FLOOR FINISHING IS IN MOSAIC TILES IN CM 1:3.
 WEATHERING COURSE LAID TO BE SLOPE.

SCHEDULE OF JOINERY

D	T.W. FLUSH DOOR	3'3" x 6'6" (1000 x 1980)
D1	T.W. FLUSH DOOR	3'0" x 6'6" (900 x 1980)
D2	T.W. PANELED DOOR	2'8" x 6'6" (750 x 1980)
W	T.N. GLA WINDOW WITH GRILLE	6'0" x 6'0" (1800 x 1800)
W1	DO.	4'0" x 4'0" (1200 x 1200)
W2	DO.	4'0" x 3'0" (1200 x 900)
V	T.W. GLA VENTILATOR	3'0" x 2'0" (900 x 600)

PROPOSED RESIDENTIAL FLATS AT P.NO.5, PANCHALIAMMAN KOIL STREET, ARUMBAKKAM, MADRAS 100 R.S. NO.128, T.S. NO.3/4, BLOCK NO. 8 OF ARUMBAKKAM.

NOTE
 PROPOSED WORK
 BOUNDARY LINE
 ROAD
 SEWERAGE
 WATER LINE

AREA CALCULATIONS:

FLAT EXTENT	2764 SQ.FT OR 275.35 M ²
GROUND FLOOR	1555.62 SQ.FT OR 144.57 M ²
FIRST FLOOR	1809.11 SQ.FT OR 168.13 M ²
TERRACE FLOOR	1812.5 SQ.FT OR 168.13 M ²
TOTAL	3465.98 SQ.FT OR 322.12 M ²

FAR = 1.169
 PLOT COVERAGE - 52.48%

SCALE 1" = 8'0" (1:100)

B. Venkataswamy
 C. VENKATAPATHY, L.C.E.,
 SPL. G-2. DRAG OFFICER (S.G.)
 (RETIRED) O/D CHIEF ARCHITECT, P.W.D.,
 11-A, 1ST FLOOR, BRINDAVAN NAGAR,
 LAKE VIEW ROAD, ADAMBARKAM, MS-88
 LICENSED SURVEYOR, CLASS I NO. 530.

LICENSED SURVEYOR

- [Signature]*
- [Signature]*
- [Signature]*
- [Signature]*

OWNER

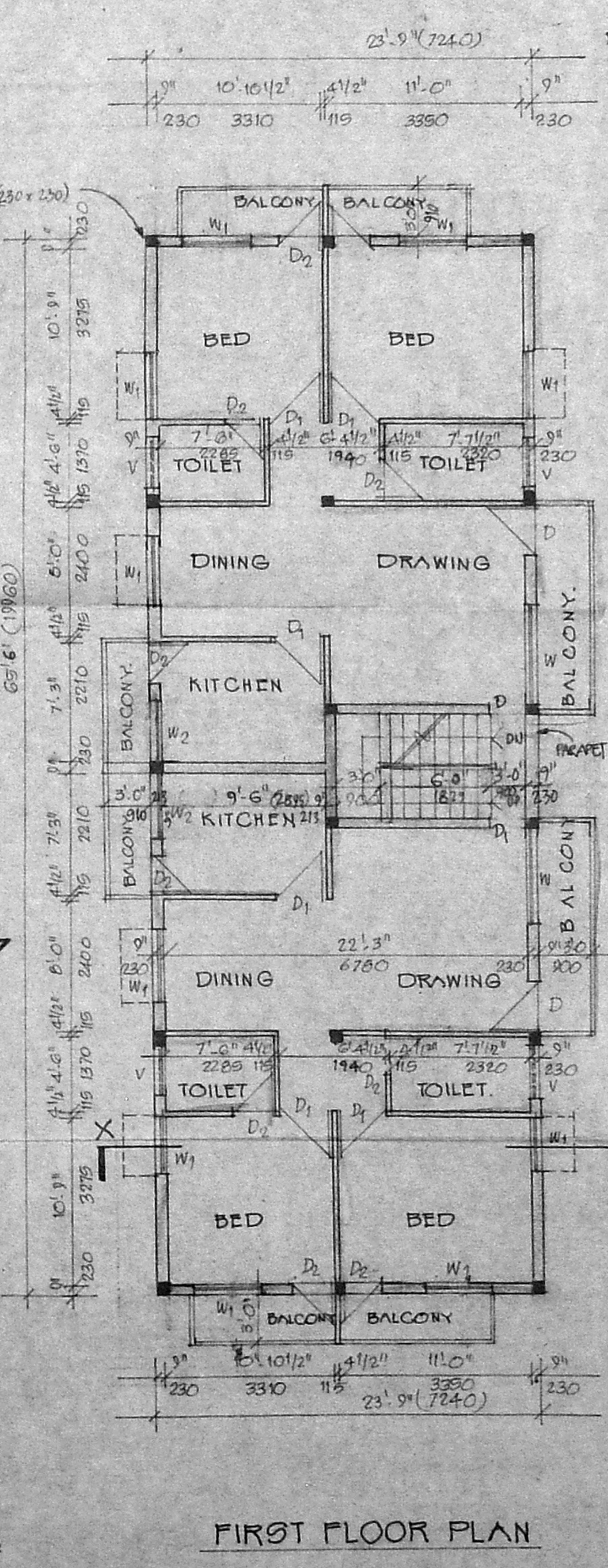
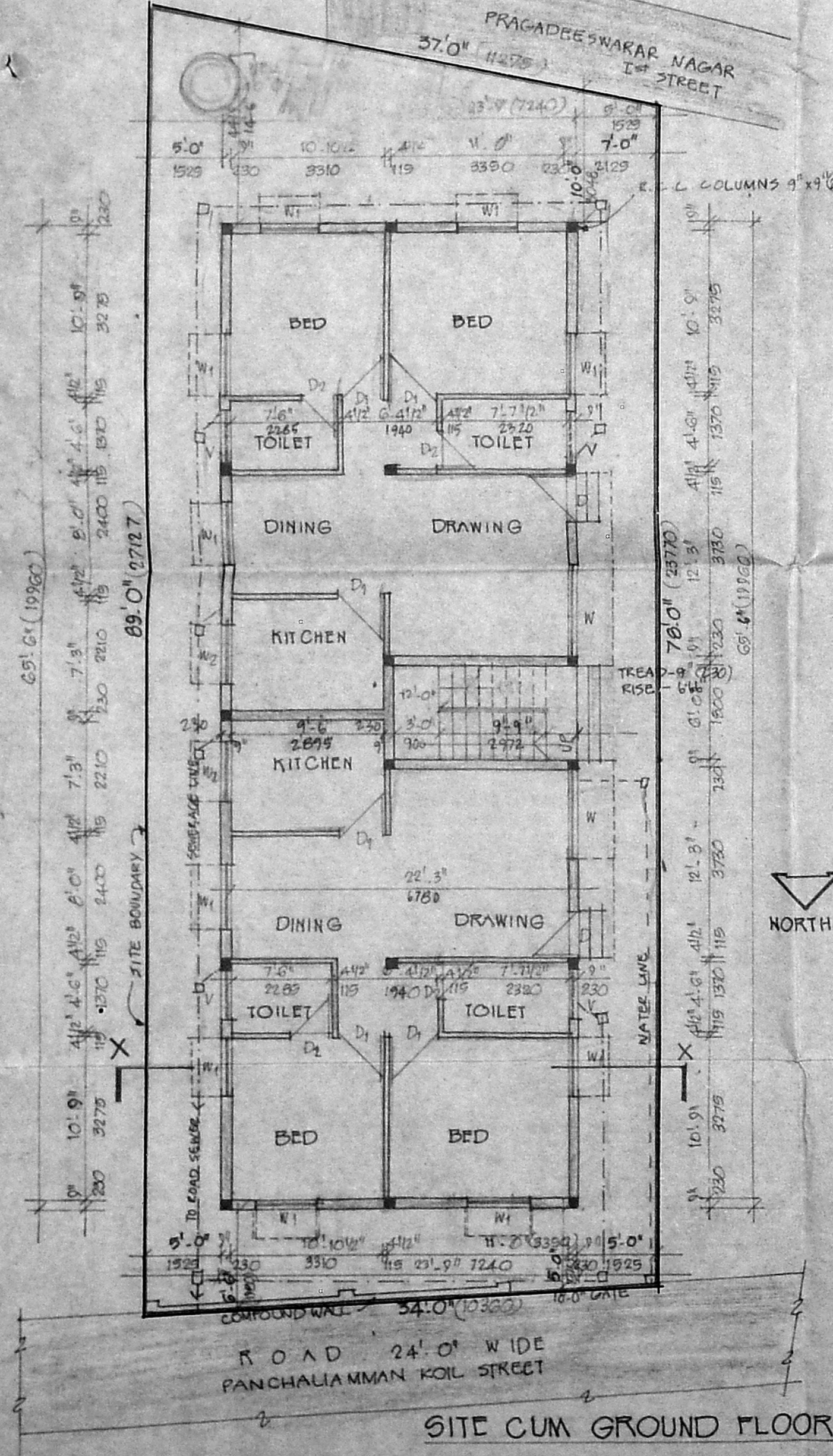

SECTION A/1087/91
 Planning Permit No. *[Handwritten]*
APPROVED
 SUBJECT TO THE CONDITIONS IN THIS OFFICE LETTER.
 No. A/1087/91 dated 7/9/91
[Signature]
 FOR MEMBER SECRETARY
 MADRAS METROPOLITAN DEVELOPMENT AUTHORITY
 MADRAS - 600 008

